

**CLAUDIO
MONTEVERDI**

(1567-1643)

**LE COURONNEMENT DE POPPÉE
(L'INCORONAZIONE DI POPPEA)**

Edited and Realized in accordance with the Performance given by the
Schola Cantorum, Paris, 24 February 1905
by Vincent d'Indy

VIOLONCELLO

VIOLONCELLO

Sinfonia

Canzona

f. Majestueux

Scène I.

Récit

Poppée

et mon caprice

celles

Enchaîner

Scène II

Allez Anime

(1^{er} Soldat)

Qui par - le? Qui par - le?

celles

f

mf

dim. p

16

V^{to} Solo

VIOLONCELLO

Allons a no-tre pos-te

Aria (♩ = ♩)

Vcelles poco a poco

crec. *accelerando*

Allegro (♩ = ♩) *ff*

dimin *24 Vite*

1^{er} Soldat

Et pourtant nous mon-tons toujours la garde en-semble

Duo *Modere* *Vcelle Solo*

(d. = d.) *pizz*

arco

pizz *arco*

très retenu

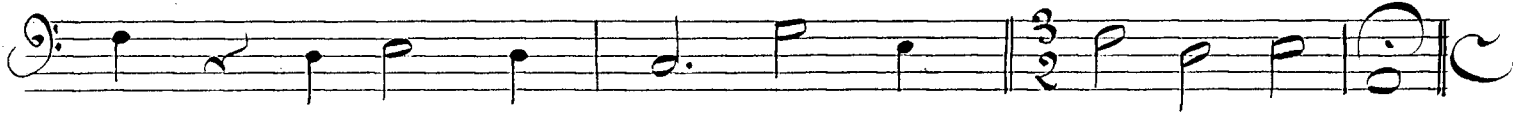

Con

5 Andante

Scène III

Aller Vite *Poppée*

5

bras - en - la cent ta te - te comme tes

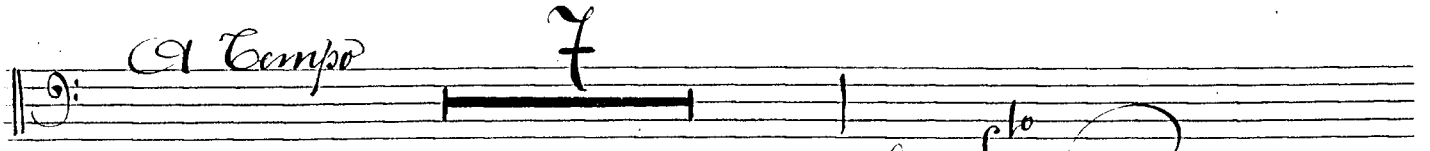

V. S. to

VIOLONCELLO

6

fp f cresc.

sfz p cresc.

sfz p f

p sempre dim

pp Ad lib larg. soit bannie et ré-pu-di-

-e-e par moi Vite 1 Velle Solo

dim. rit.

Cord Largement

f

dim. p pp

VIOLONCELLO

poco più f

(d=d.)

riten... 9 vite

10 Plus Lent

Andante moderato

pizz

mf

pp

VIOLONCELLO

VIOLONCELLO

VIOLONCELLO

10

1^{va} = Solo

mf *1*

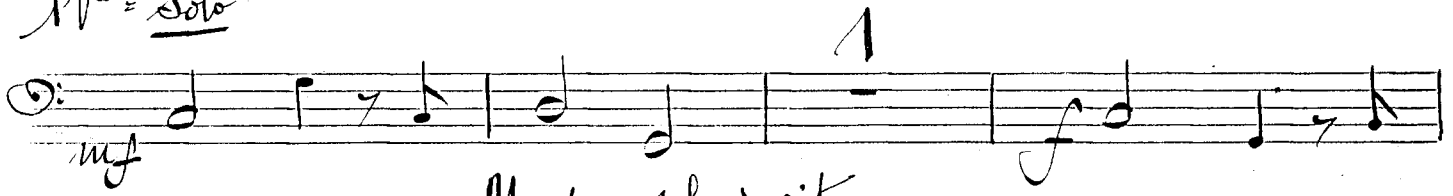

Un peu plus vite *1*

p *2*

poco f *rit:* *16* *Sinfonia*
2^{es} de Codere
avec sourdins *p.*

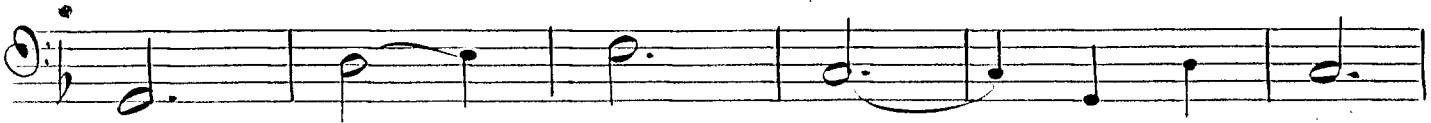

crec. *f*

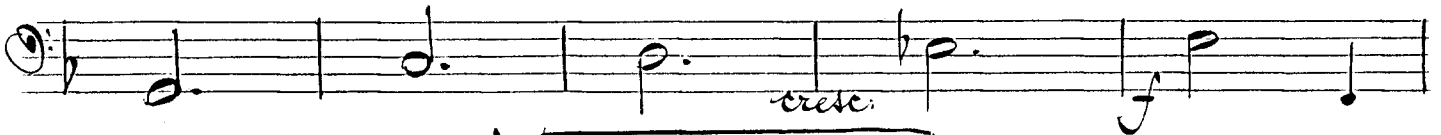

1^a *2^a* *p*

poco f *dim.* *p*

1^a *2^a* *pp*

VIOLONCELLO

Acte II.

Scène I

14 *Violoncelle Solo*

17 *Un peu Lent et solennel*

rallent.

|| *Un peu plus vite*

rit.

|| *Al moult*

cresc

mf

18 *Un peu plus Lent*

VIOLONCELLO

VIOLONCELLO

Récit
1 *pelle Solo*
Modéré

p *mf* *pp*

tranquillo
arco

dim.

Sent

pp *Enchaînez*

Scène II.

Animé *tous pizi*

arco

23 *Sempre staccato*

pp *poco sf*

dimin. *p*

VIOLONCELLO

VIOLONCELLO

Staff 1: *pizz*, *arco*, *p*

Staff 2: 28 *rit.*, *Un peu animé*, *pizz*, *arco*, *mf*, *p*

Staff 3: *mf*

Staff 4: *mf*

Staff 5: *mf*

Staff 6: *poco rit.*

Staff 7: *A Tempo*, *f*, *dim.*

Staff 8: *p*

Staff 9: *pizz*, *p*

Staff 10: *arco*, 29 *A Tempo*, *f*

Acte III.

Scène I

Assez Lent $\text{♩} = \text{c}$ **4** *Octave*

ab! ab!

scelles

p

p

30 **2**

piu f *dim:* *pp*

p

3 *dim:* *pp* *mf* *f*

dim: *p*

31 **2**

poco f

cresc sf
très retenu

pp

Scène II

Majestueux

Nécess rit

2 18

Joug divin de mon sceptre d'or.

VIOLONCELLO

32 *Violles*

Andantino || 9: # 3/4 || *pp* P. P. P. P.

3 *crec.*

mf

Mouv. de Labacaille

crec. *f*

33 *p* *crec.*

Récit. Velle Solo

1er Mouv. *mf*

VIOLONCELLO

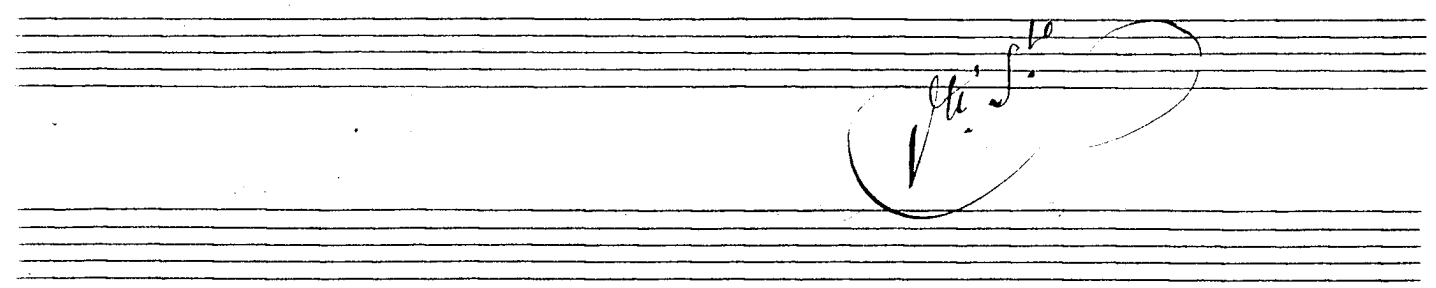
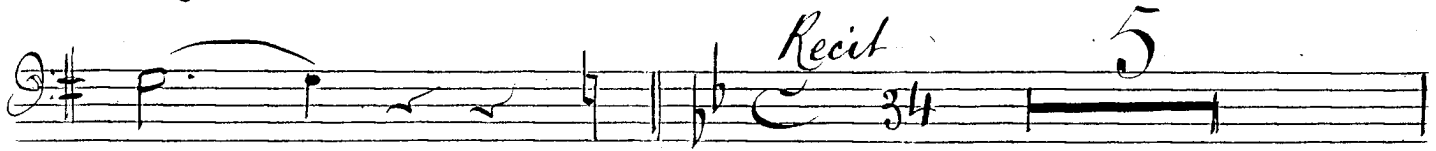
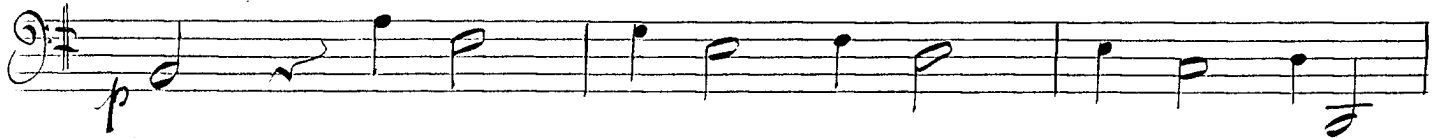
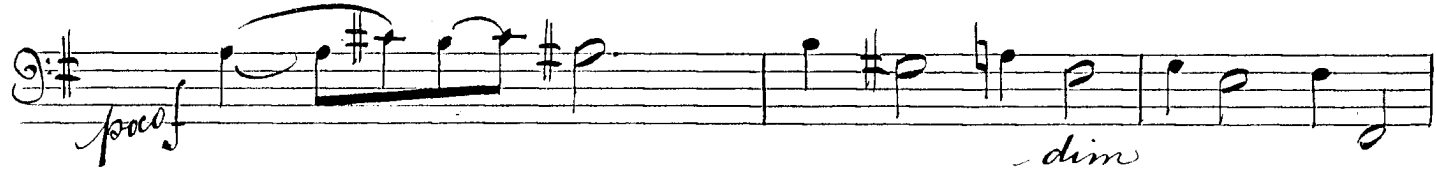

Allegro

toi s'hu-mi-le-er i ci mon roi

Scelles

p *crec*

p *crec*

riten *Alto*

f *f* *mf* *p*

Scène III

Maestoso

35

crec

36

mf

37

crec.
Slargando

Enchaînez

Sinfonia 38 *Vite*

très retenu la 2^e fois

Fin

